Georgia House District 123

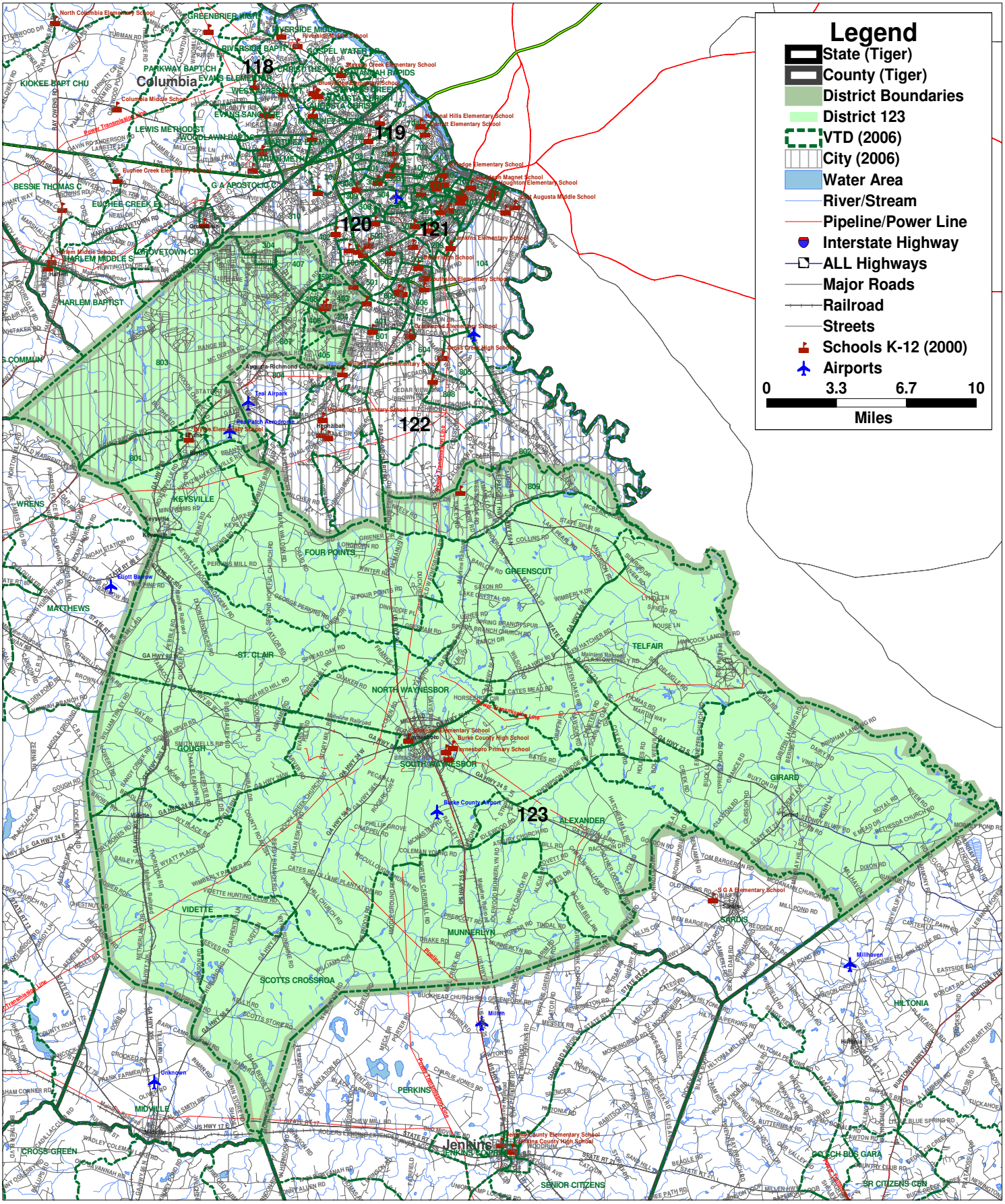

N
W E
S

Carl Vinson Institute of Government
The University of Georgia
Georgia Reapportionment Services Office