client: State
type: House
plan: House12re

Georgia House of Representatives District 019

Legislative & Congressional Reapportionment Office
Georgia General Assembly

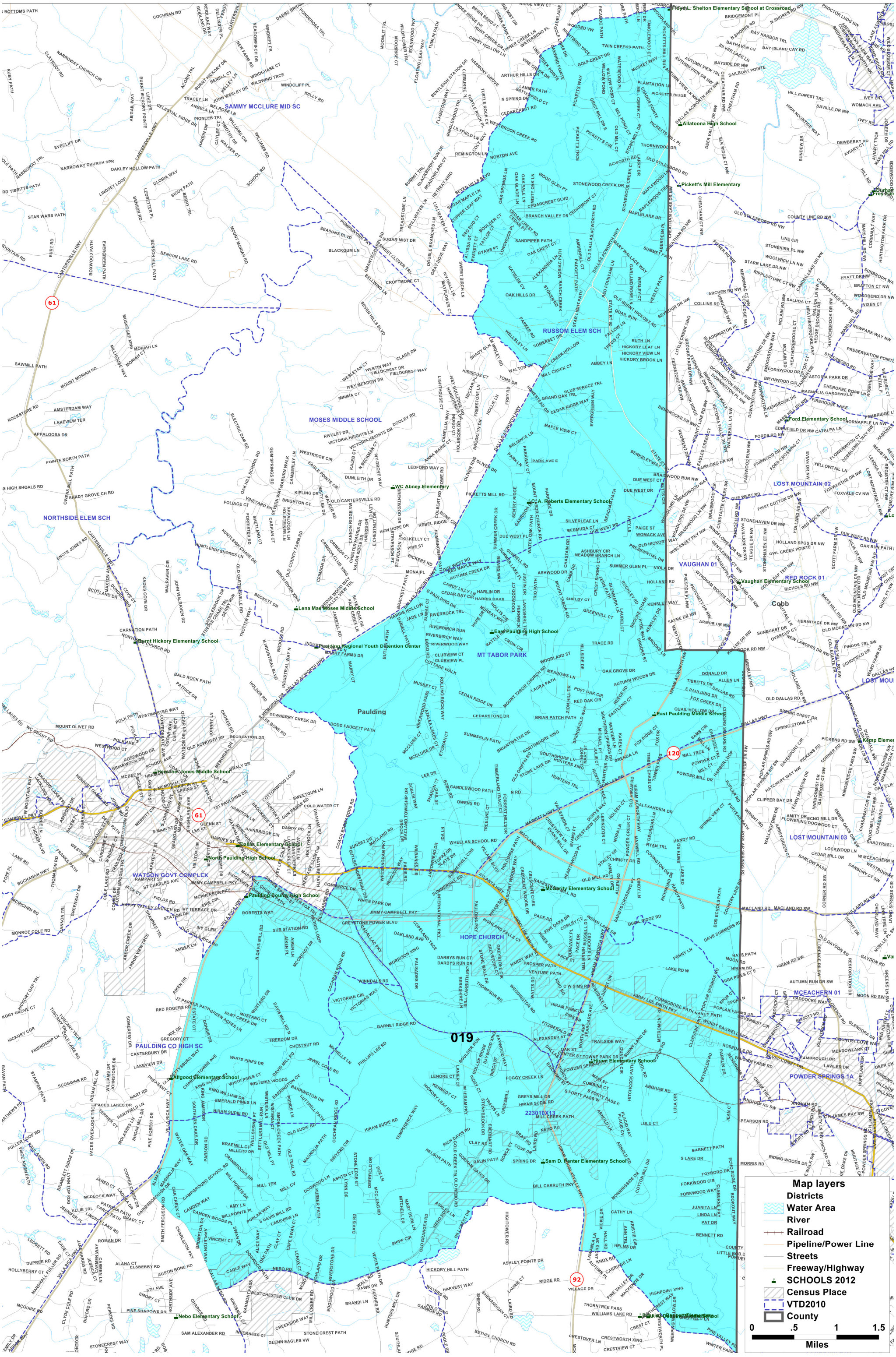

Map layers
- Districts
- Water Area
- River
- Railroad
- Pipeline/Power Line
- Streets
- Freeway/Highway
- SCHOOLS 2012
- Census Place
- VTD2010
- County

0 .5 1 1.5
Miles