client: State
type: House
plan: House12re

# Georgia House of Representatives District 039
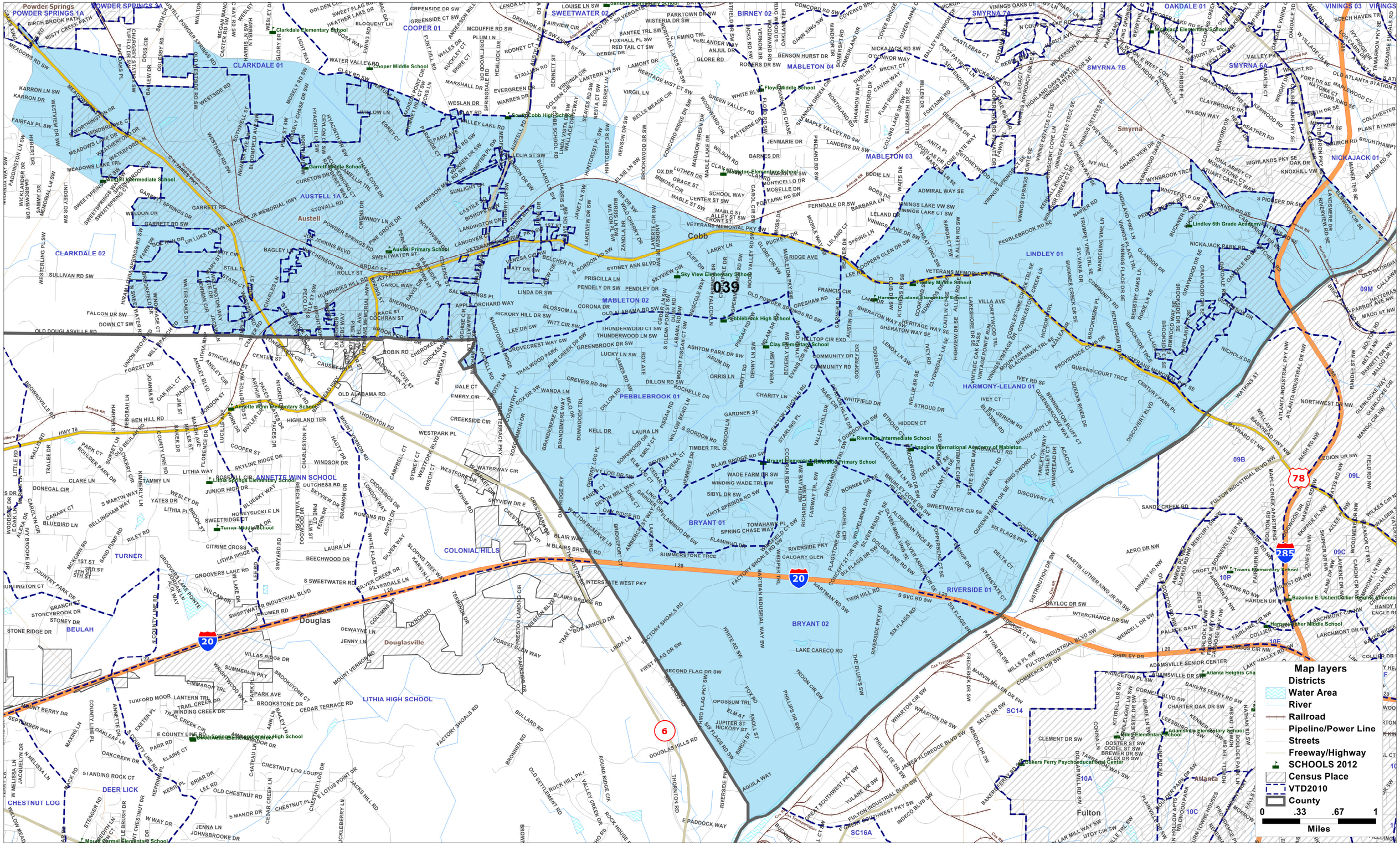
Legislative & Congressional Reapportionment Office
Georgia General Assembly