client: State
type: House
plan: House12re

Georgia House of Representatives District 008
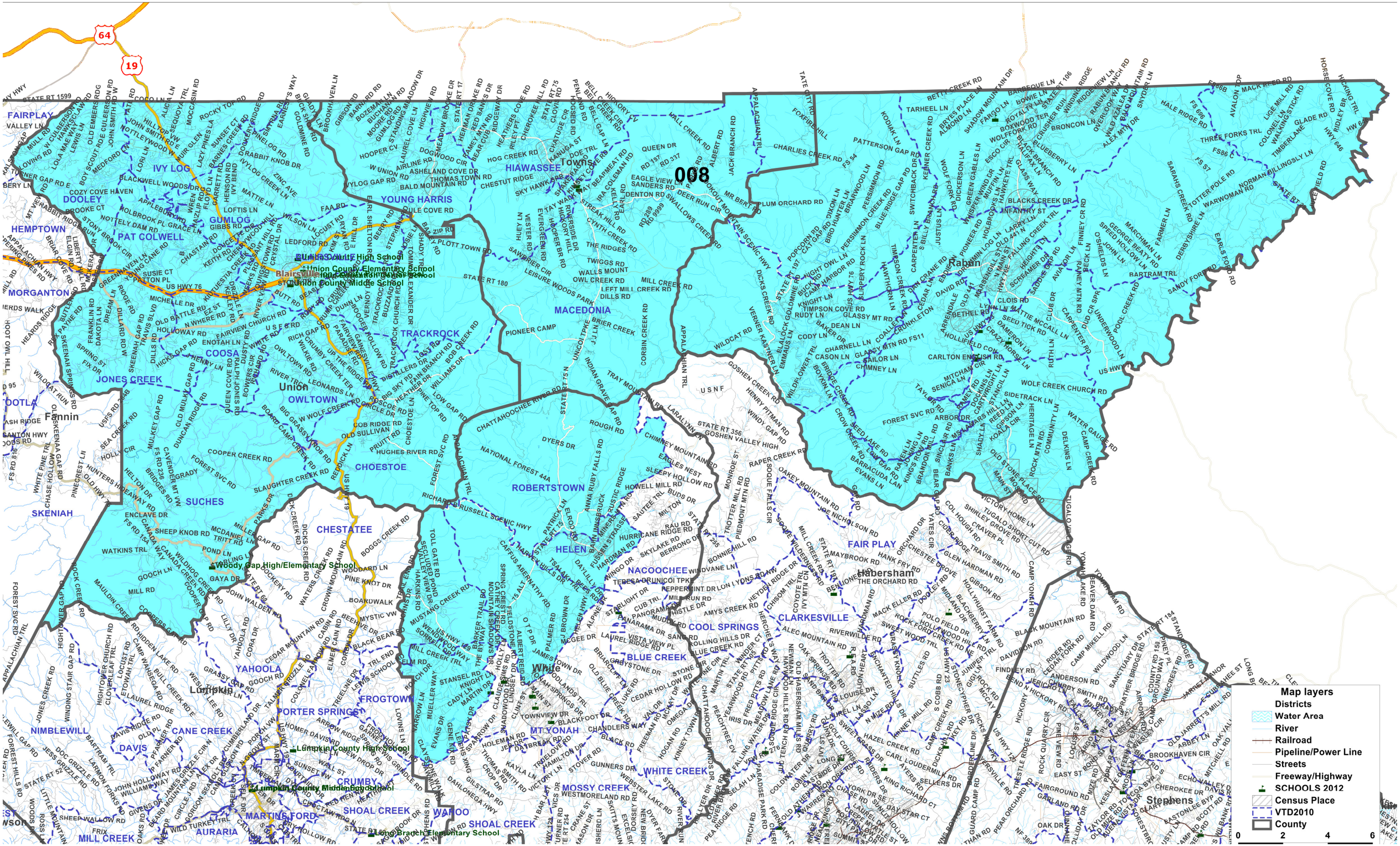
Legislative & Congressional Reapportionment Office
Georgia General Assembly