client: State
type: House
plan: House15

Georgia House of Representatives

House District 059
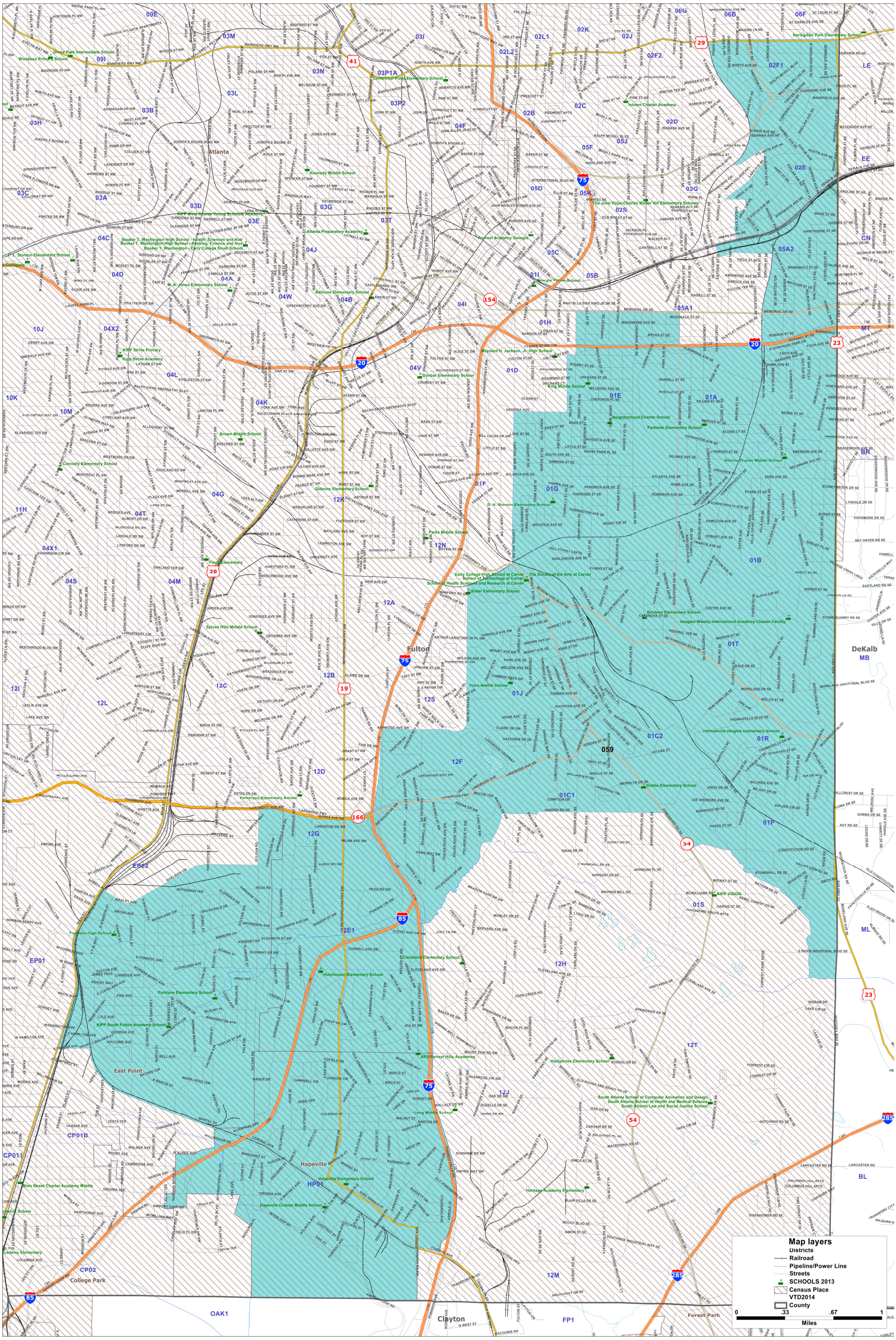
Legislative & Congressional Reapportionment Office
Georgia General Assembly