



Behavioral Health Care Workforce Data Base (BHCWDB):

System of Care, History, Process

July 7, 2022



Melissa Haberlen DeWolf, Research & Policy Director
Polly McKinney, Advocacy Director

Educate. Convene. Influence.



GEORGIA'S SYSTEM OF CARE (SOC)

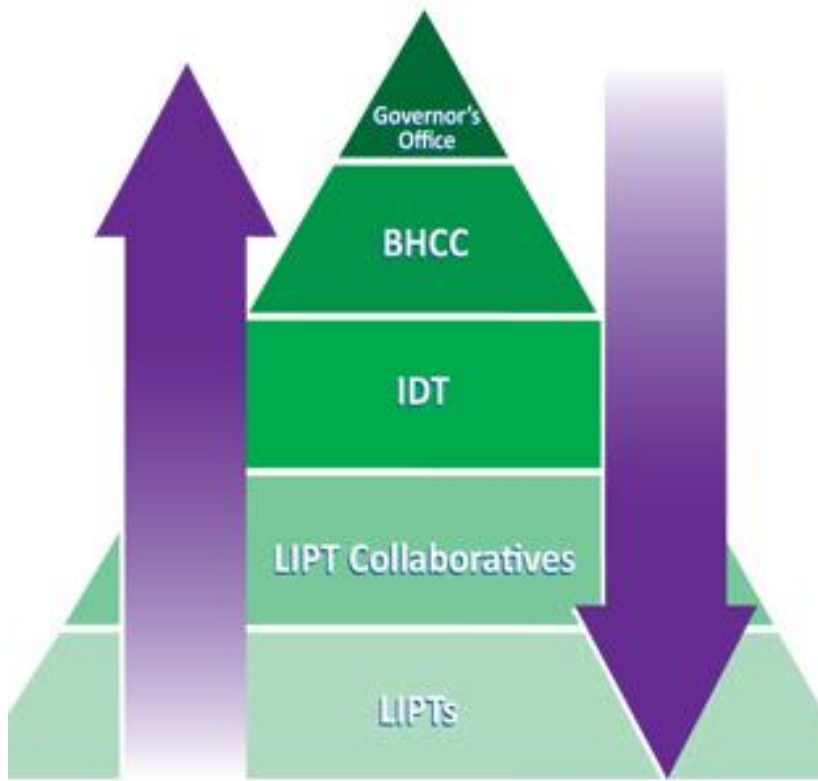

BHCC - Behavioral Health Coordinating Council

IDT - Interagency Director's Team

LIPT – Local Interagency Planning Team



SOC & BHCWDB HISTORY

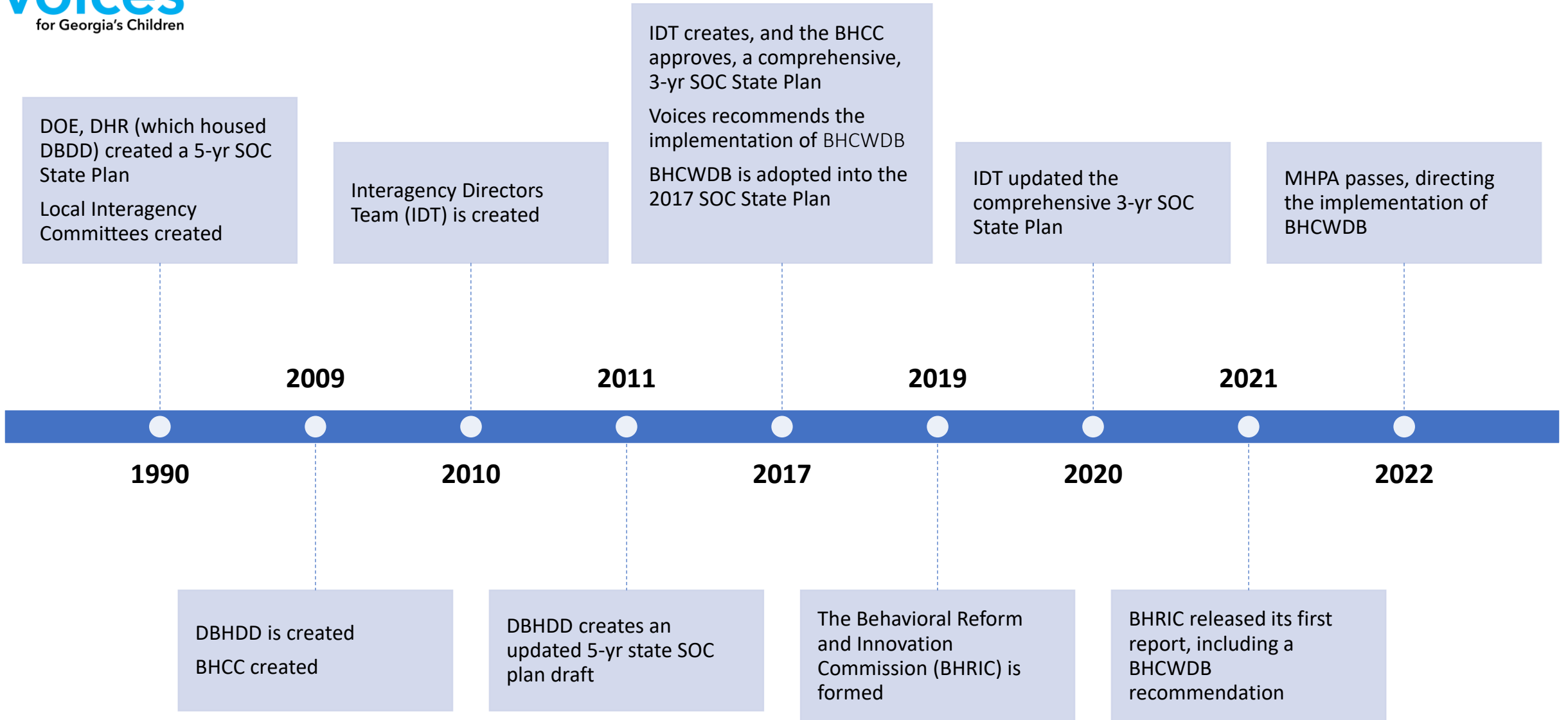

BHCWDB OVERSIGHT & PROCESS

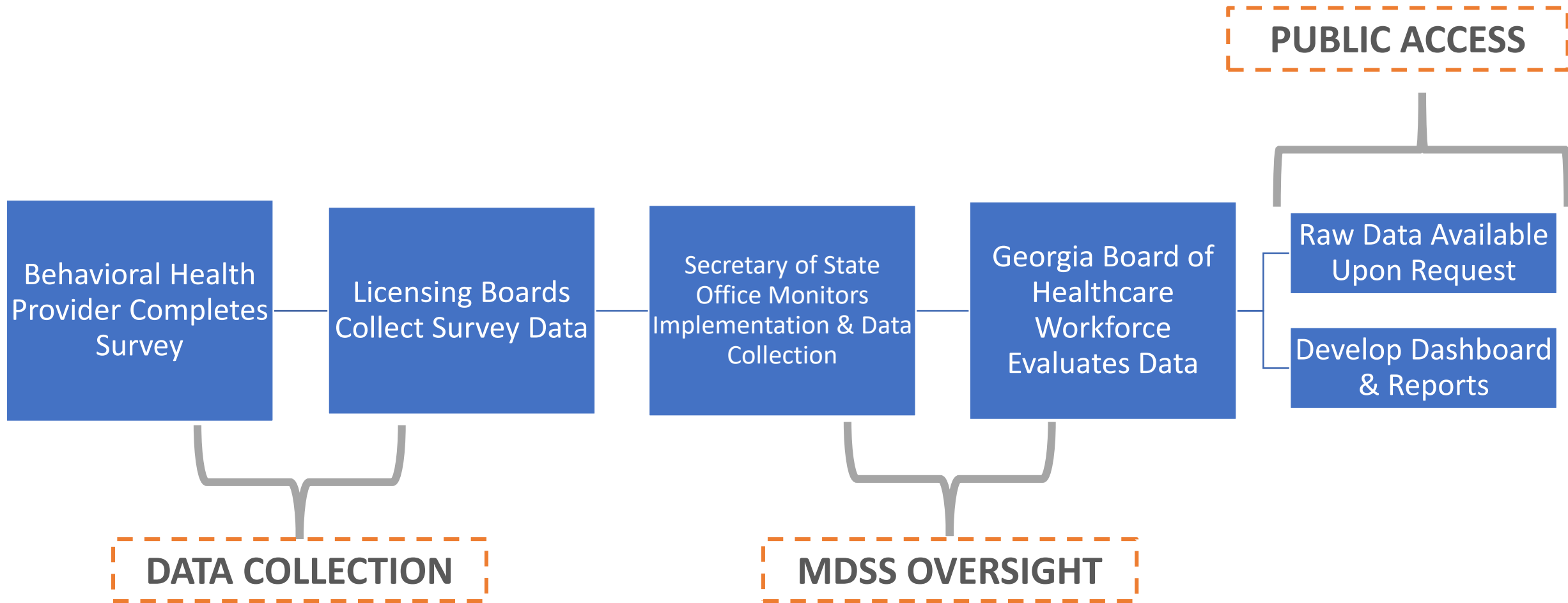

Proposed BHCWDB Data Elements

Unique Identifier	Provider Demographics	Provider Education	Practice Information	Patient Population	Services Rendered
License Number	Race/Ethnicity; Gender; Languages Spoken	Licenses: Ever, Currently Held, Other	Practice Location(s): Primary Practice Setting; Type; County; Zip Code; Hours/Weeks; Actively Seeing Patients	New/Existing Medicare Patients	Providing SUD Services
National Provider Identifier	Work Full-Time Current Military, Veteran	Certificates; Specialties (e.g., children & adolescents)	Retiring in Next 5 Years	New/Existing Medicaid & CMO Patients	Telehealth
Legal Name	Citizenship: Born in US; Country of Origin; Residency Status Related to Employment	Highest education: Year; Location; Program type; Accreditation; Re-specialization	Employment Plans for the Next 12 Months	New/Existing Private Insured Patients	Serving Intellectual/Developmental Disabilities
	Date of Birth		Current Employment Arrangement: Work Week Roles/activity breakdown	Patient Demographics (e.g., age range)	

Contact Us!

Melissa Haberlen DeWolf
mhaberlen@georgiavoices.org

Polly McKinney
pmckinney@georgiavoices.org

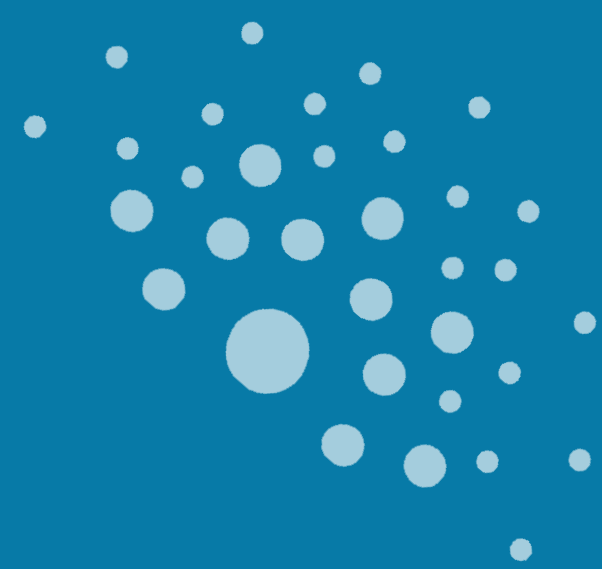

Educate. Convene. Influence.

